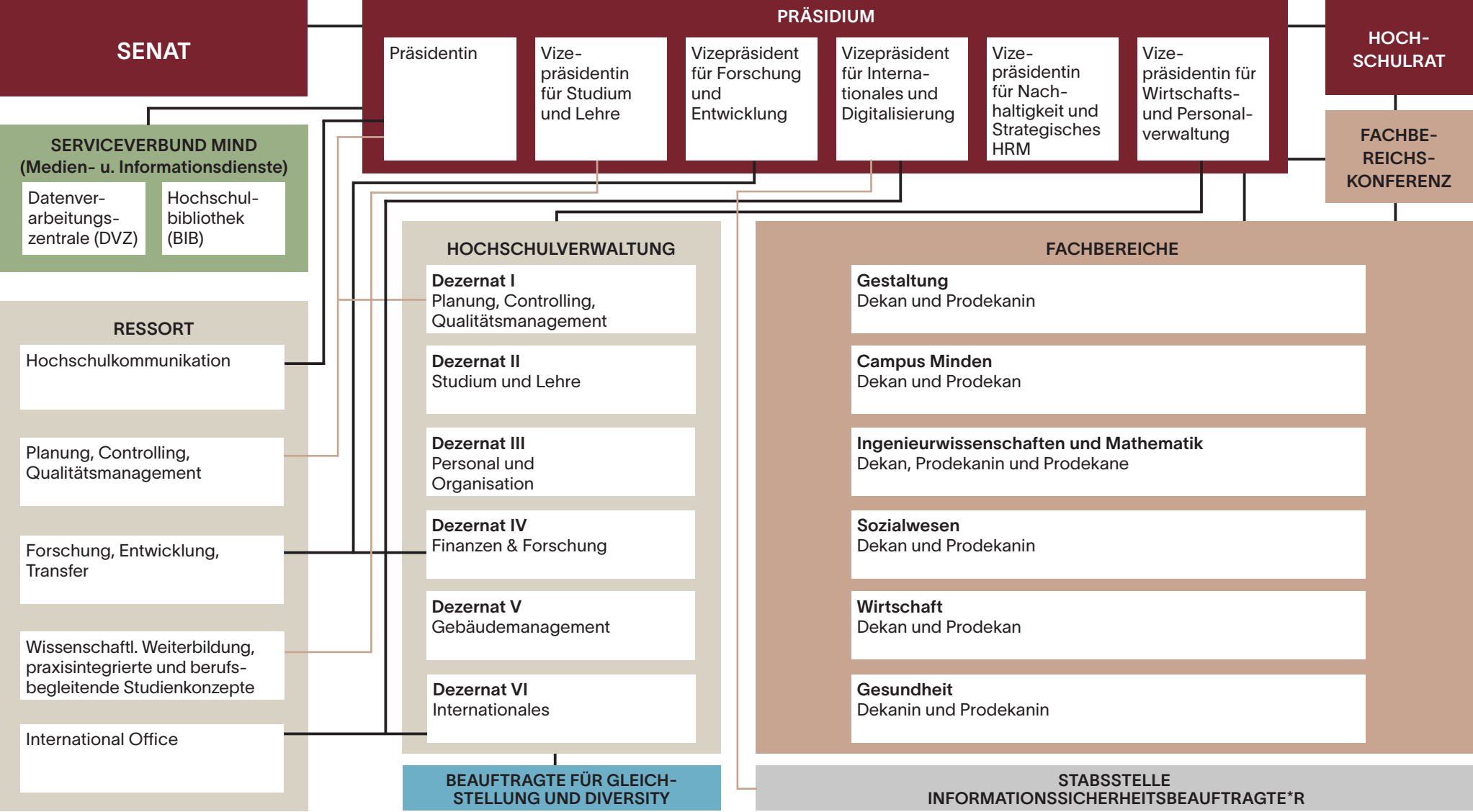

Verfasser*in: D III, Abteilung Organisation

Stand: Dezember 2023